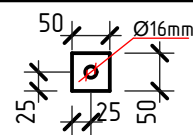
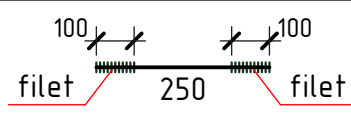
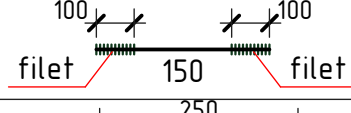
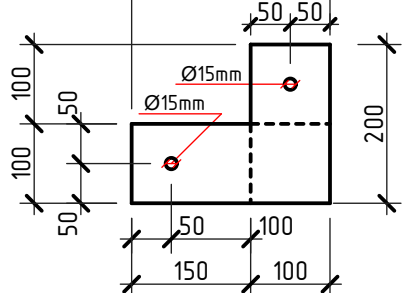

Specificatia elementelor din lemn

Pozitia	Denumirea	Dimensiuni, mm		buc.	Volum, m ³	Nota
		Sectiunea	Lungimea			
1	Caprior	50 x 180	2800	7	0,176	
2	Cosoroaba	150 x 150	6300	-	0,142	
3	Pana	150 x 150	6300	-	0,42	
4	Leat inclinat de streasina	50 x 100	1300	14	0,055	
5	Leat de streasina	50 x 50	900	7	0,016	
	Asteriala	300 x 30	12600	-	0,113	
	Asteriala	400 x 30	6300	-	0,076	
	Sipca	100 x 30	37800	-	0,113	
					1,111	Total

Borderoul detaliilor

Pozitia	Marcarea
2M	
3M	
4M	
5M	

Specificatia elementelor din metal

Pozitia	Denumirea	buc.	Massa un. kg.	Nota
1M	Piulita M14, GOST 5915-70	42	0,02533	1,06 kg
2M*	Saiba —50x4, GOST 103-76, l=50mm	42	0,08	3,36 kg
3M*	Bulon Ø14A-I, GOST 5781-82*, l=250mm	7	0,30	2,10 kg
4M*	Bulon Ø14A-I, GOST 5781-82*, l=150mm	14	0,18	2,52 kg
5M*	—200x4, GOST 103-76, l=250mm	14	1,57	21,98 kg
6M	Ancora M12 (LIDER) Ø16, l=330mm	7		

* desenul pozitiei vezi borderoul detaliilor

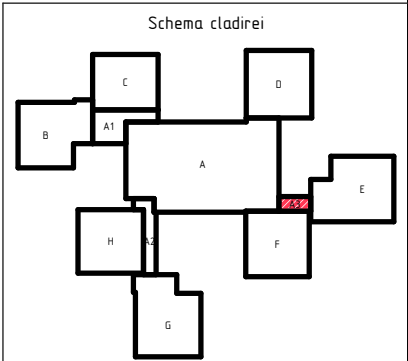
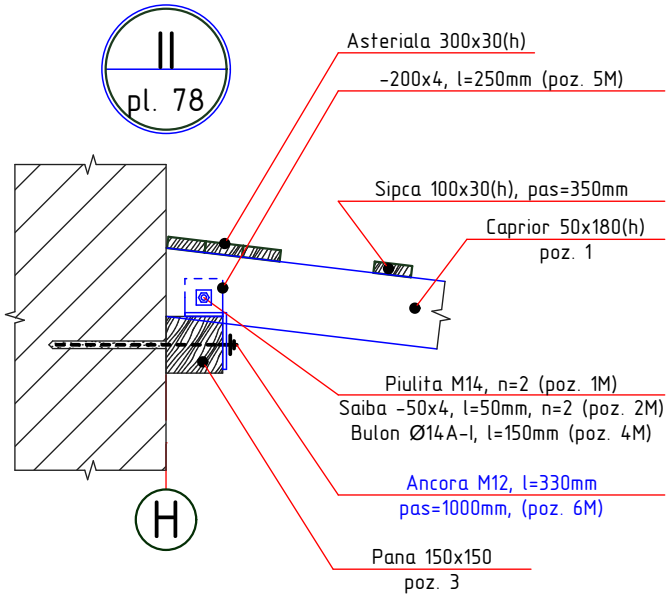
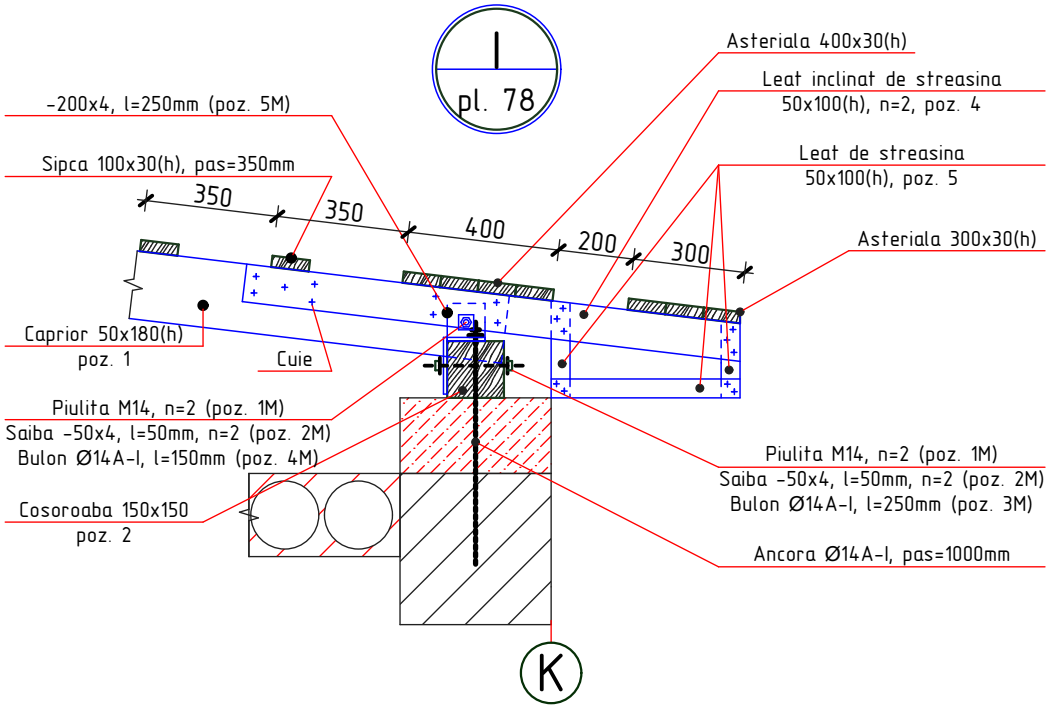

1. Elementele constructive se executa din material forestier (pin, brad sau alte foioase) cu umiditatea nu mai mare de 20%.
2. Toate elementele din lemn se vor trata cu substante antiseptice, ignifuge, anticarii, antifungice, insecticide ce confera lemnului rezistenta sporita impotriva incendiilor, mucigaiului, putrezirii si insectelor.
3. Protectia anticoroziva a constructiilor din metal se va efectua in corespundere cu CHuП 2.03.11-85 "Защита строительных конструкций от коррозии". Constructiile din metal trebuie sa fie grunduite cu 1 strat de grund ГФ-021 (ГОСТ 25125-82), urmata de vopsirea cu vopsea emailata ПФ-133 (ГОСТ 926-82) cu grosimea 100 мкм.

2020	28.07-D/20-SAC	Reparatia capitala a acoperisului scolii primare nr. 21 "S. Vangheli" din str. Tudor Vladimirescu 16			
A.S.P	Mihaila V.	07.20	Scoala primara Bloc A3	faza PE	plansa 79
I.S.P	Hihlat Em.	07.20			
Elaborat	Mihaila V.	07.20	Nodul I si II. Specificatia elementelor din lemnsi metal	"GEO-CAD-PROIECT" mun. Balti	